

# MR. LUCKY

## NOTE CONCERNING AUTHENTICITY

From what I understand, Buddy Rich recorded "Mr. Lucky" in 1968, live at Caesar's Palace, for the Mercy, Mercy LP (Liberty Records / World Pacific Jazz). However, it did not appear on that recording. Possibly it was bumped by the expansive selection, "Channel One Suite," which runs 12:50 on that LP. The recorded tune did not appear until 1997, when it was included as a previously unreleased bonus track on the compact disk, Mercy, Mercy.

I believe this chart to be a copy of the original Phil Wilson arrangement. Several of the pages bear the inscription, "Bob Haralla, '68," who, it's likely, functioned as Phil Wilson's copyist. The fancy type used in the title and elsewhere was added by me.

Douglas Smink  
2003

# MR. LUCKY

ALTO SAX 1

ARRANGED BY PHIL WILSON

- Staff 2:** Chord diagrams for C17 and C25. Dynamics include *f* and *ff*.
- Staff 3:** Chord diagrams for D and E. Dynamics include *f* and *ff*. Includes a fermata.
- Staff 4:** Chord diagrams for E17 and E25. Dynamics include *f*.
- Staff 5:** Chord diagram for F. Dynamics include *f*. Includes a fermata.
- Staff 6:** Chord diagram for #D. Dynamics include *f*.
- Staff 7:** Chord diagram for C. Dynamics include *f*. Includes a fermata.
- Staff 8:** Chord diagram for C. Dynamics include *f*. Includes a fermata.
- Staff 9:** Chord diagram for C. Dynamics include *f*.

# MR. LUCKY

ALTO SAX 2

ARRANGED BY PHIL WILSON

Staff 7: Dynamics ff.

Staff 8: Chord box G. Dynamics f. Marking "LOVE".

Staff 10: Chord box G#.

#

G17

G25

ff

13

fine

BOB HARALLA  
168

opt. ENDING  
CHORD

# MR. LUCKY

TENOR SAX 1

ARRANGED BY PHIL WILSON

**Section A (12 measures):**

**Section C (6 measures):**

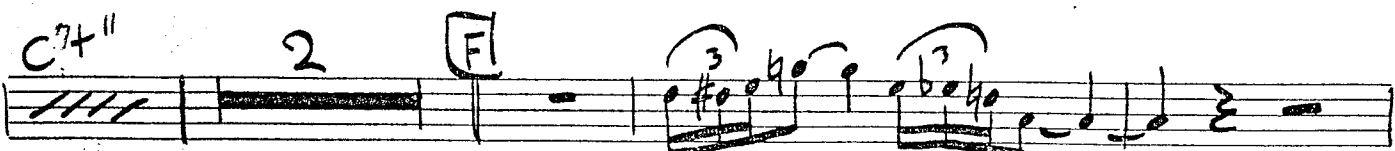
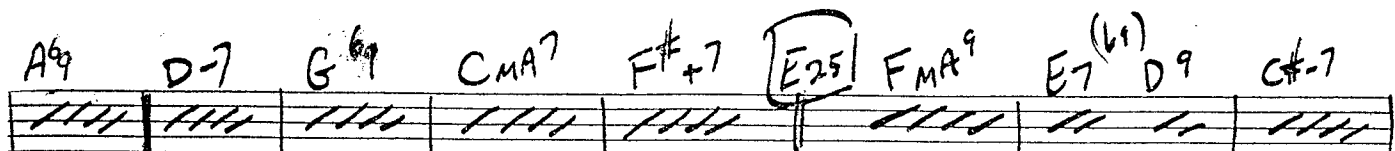
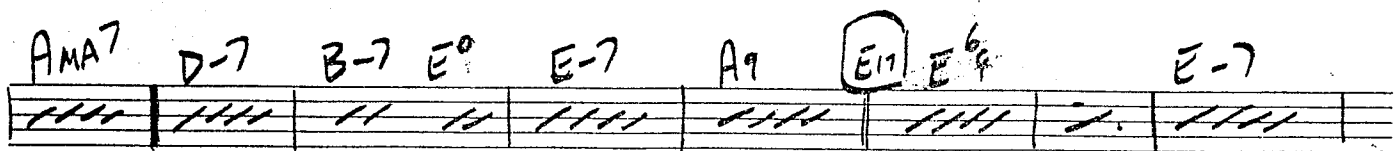
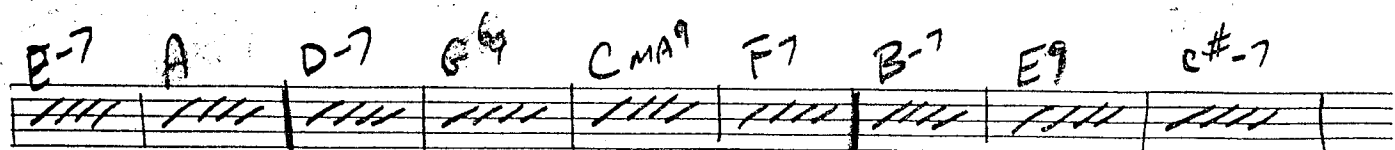
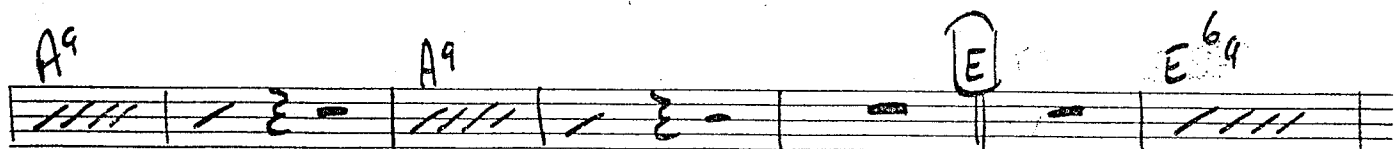
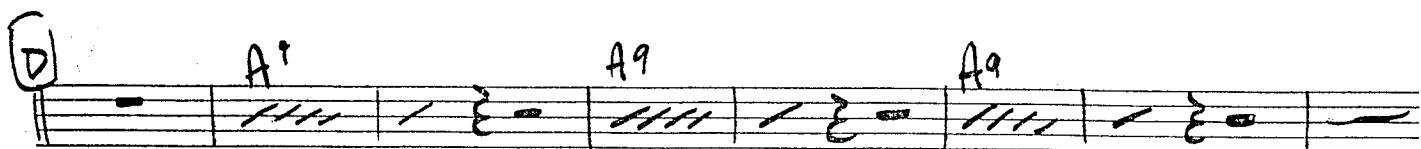
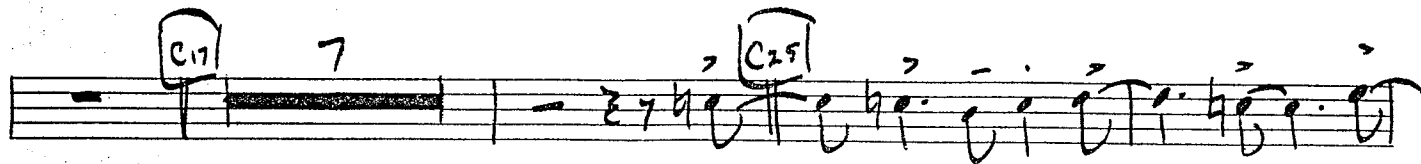
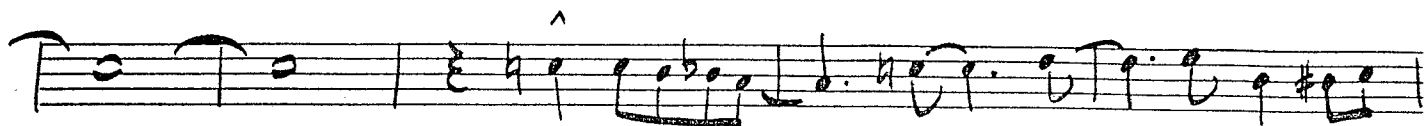

# MR. LUCKY

TENOR SAX 2

ARRANGED BY PHIL WILSON

MR. LUCKY  
TENOR SAX 2

This is a handwritten musical score for Tenor Sax 2, titled "MR. LUCKY". The score consists of ten staves of music, each with various annotations and markings. The first staff begins with a circled chord box labeled "C17" and a "7" above it. The second staff has a circled "0" and the number "12" above it. The third staff starts with a circled "E" and includes a circled "E17" and a circled "E25", with the handwritten note "w/ BONES" above the latter. The fourth staff has a circled "E" at the beginning. The fifth staff features circled "1" and "2" above notes. The sixth staff has a circled "2" above a note. The seventh staff begins with a circled "2" and a "ff" dynamic marking. The eighth staff has a circled "G" above a note. The ninth staff has a circled "G9" above a note. The score includes various musical notations such as notes, rests, and slurs, along with dynamic markings like "f" and "ff".

BOB HARALLA  
'68

OPT.  
ENDING  
CHORD

Optional ending chord notation consisting of a double bar line, a sharp sign (#), and a note on a staff.

# MR. LUCKY

BARITONE SAX

ARRANGED BY PHIL WILSON

12 A

f

4

4

4

4

A17

f

4

4

f

B 12

C

6

f

1

C17 7 C25

E 15 E17 7 E25

F 2

ff

f Long G

G9 m

MR. LUCKY  
BARITONE SAX

*fine*  
Bob Harauk  
'68

OPT.  
ENDING  
CHORD

RECORDED BY BUDDY RICH ON THE CD, MERCY MERCY.

# MR. LUCKY

TRUMPET 1

ARRANGED BY PHIL WILSON

C # 7 C9 8 C17 8

C25 6 D 1 1

E # 1 5 E17 8 E25 4

F 1 4

G

G9 3

G17

MR. LUCKY  
TRUMPET 1

S BOB HARALLA  
'68

OPT. ENDING  
CHORD

# MR. LUCKY

TRUMPET 2

ARRANGED BY PHIL WILSON

10

A

mf

f

ff

ff

mf

ff

B

8

f

This is a handwritten musical score for Trumpet 2, titled "MR. LUCKY". The score consists of ten staves of music, each with various annotations and dynamic markings.

OPT.  
ENDING  
CHORD

# MR. LUCKY

TRUMPET 3

ARRANGED BY PHIL WILSON

Staff 1: Rehearsal mark 8. Dynamics: f.

Staff 2: Dynamics: f, mf. Section marked "A".

Staff 3: Dynamics: ff.

Staff 4: Dynamics: ff.

Staff 5: Dynamics: ff.

Staff 6: Dynamics: f, mf. Section marked "A".

Staff 7: Dynamics: ff.

Staff 8: Dynamics: ff.

Staff 9: Dynamics: ff.

Staff 10: Rehearsal mark 6. Dynamics: f.

Bob HARALLA  
'68

Empty musical staff.

Empty musical staff.

RECORDED BY BUDDY RICH ON THE CD, MERCY MERCY.

# MR. LUCKY

TRUMPET 4

ARRANGED BY PHIL WILSON

6 2

f

**A**

mf ff

f

**A17**

mf ff

**B** HARMON

ff

2 2

2 2 C *TRAZ* E9 E-7

A<sup>b</sup>9 D-7 G<sup>b</sup>9 CMA7 F7 C9 B-7 E7 B<sup>b</sup>7 AMA7

D-7 C-7 B-7 E<sup>7</sup><sub>6/9</sub> E-7 G<sup>b</sup>9 G<sup>#</sup>9 A<sup>b</sup>9 C17 E9 E-7

A<sup>b</sup>9 D-7 G<sup>b</sup>9 CMA7 F<sup>#</sup>7 C25 FMA7 E7<sup>(b9)</sup> D9 C<sup>#</sup>-7

C<sup>#</sup> 2 D 6 f

2

E<sup>b</sup> 15 E17 8 E25 3

F 6

2 2 2

G f

# MR. LUCKY

TROMBONE 1

ARRANGED BY PHIL WILSON

IX ONLY

OPT. ENDING CHORD

$b^{\#}(\#11)$

fine  
Bob HARALLA '68

# MR. LUCKY

ARRANGED BY PHIL WILSON

## TROMBONE 2

1X ONLY

- Staff 6:** A melodic line starting with an 'E25' chord symbol, followed by notes with various accidentals and dynamics like 'f' and 'ff'.
- Staff 10:** A melodic line with various accidentals and dynamics like 'f'.

BOB HARALLA

'68

OPT. ENDING CHORD

Chord symbol **G10** with a circled **2** above it.

# MR. LUCKY

TROMBONE 3

ARRANGED BY PHIL WILSON

IX ONLY

Bob HARALD  
'68

OPT.  
ENDING  
CHORD

# MR. LUCKY

TROMBONE 3

ARRANGED BY PHIL WILSON

IX ONLY

f

fz

A

A7

B

Bob HARAU  
'68

opt. ENDING CHORD

# MR. LUCKY

GUITAR

ARRANGED BY PHIL WILSON

12 A C#6 D6 A-7/D PED D6 D-9 G9 D6-9

C-9 B-9 C-9 F#+7 F7 BMA7 BbMA7 Eb9 A-7 C#+9 D#+9 Bb(b5)MA7

BMA7 Ab7 GMA7 Ab+11 GMA6 D-11 D6-11 C-7 Bb+11 A-11 D7(b9) D-7 F6 F#+6 G6

A17 C#6 D6 A-7/D PED D6 D-9 G6 D-9 C-9 BbMA9

BbMA9 E+7 E7(b5) EbMA7 D9 B-7 Bb7 A-7 D(sus4) A-7 D7 G

B 12 C C#6 D6 D-7 G6 C-7 F6 BbMA7

Eb7 C9 A-7 D7 Ab7 GMA7 C-7 Bb-7 A-7 D(b9) D-7 F#+6 G6

C17 D6 D-7 G6 C-7 F6 BbMA7 E+7

C25 EbMA7 D7(b11) C9 B-7 Bb#+11 A-7 A-7 D7 A-7 D7(b9) G6

D 12 E C#6 D6 D-7 G6 C-7 F6

BbMA7 Eb7 A-7 D<sup>b9</sup> B-7 GMA7 G-7 A-7 D<sup>9</sup> D-7 F# G<sup>6</sup><sub>9</sub>

E17 D<sup>6</sup> D-7 G<sup>6</sup> C-7 F<sup>6</sup><sub>9</sub> BbMA7 E+7 E25 EbMA7

D7<sup>(b9)</sup> C9 B-7 Bb+11 A-7 D<sup>(sus4)</sup> A-7 D7<sup>(b9)</sup> G<sup>6</sup><sub>9</sub> F 14

G C# D<sup>6</sup> Eb D<sup>6</sup> F# G<sup>6</sup> Ab7 C/G P.D. G<sup>6</sup> B-7 C-7 Bb/F P.D. F<sup>6</sup><sub>9</sub>

BbMA7 Eb7 G9 A-7 D7<sup>(b9)</sup> G+9 C-11 Bb-11 A-11 G-11

F#-11 B7 E-11 A7 G17 C# D<sup>6</sup> Eb D F# G Ab7 C/G P.D. G

B-7 C-7 F B+7 BbMA7 Gb+7 E7 G25 Bb/EbMA7 DMA7 EbMA7 F/D7

B-7 Bb-7 B-7 Bb7 A-7 D<sup>(sus4)</sup> A-7 D7<sup>(b9)</sup> G H 13

fine  
BOB HARAU  
68

OPT. ENDING CHORD  
G+9

# MR. LUCKY

BASS

ARRANGED BY PHIL WILSON

**A** C#<sup>6</sup><sub>4</sub> D<sup>6</sup><sub>4</sub> A-7 / D Ped. D<sup>6</sup><sub>4</sub> D-9 G<sup>9</sup> D<sup>b-9</sup> C-9 B-9 C-9 F#<sup>+</sup><sub>7</sub>

F<sup>9</sup> B<sup>MA7</sup> B<sup>bMA7</sup> E<sup>b9</sup> A-7 C#<sup>+9</sup><sub>11</sub> D<sup>+9</sup><sub>11</sub> B<sup>b(b5)</sup><sub>MA7</sub> B<sup>MA7</sup> A<sup>b7</sup> G<sup>MA7</sup> A<sup>b+</sup><sub>11</sub>

G<sup>6</sup><sub>4</sub> D-<sup>11</sup> D<sup>b-11</sup> C-7 B<sup>b+</sup><sub>11</sub> A-<sup>11</sup> D<sup>7(b9)</sup> D-7 D-7 F<sup>6</sup><sub>4</sub> F#<sup>6</sup><sub>4</sub> G<sup>6</sup><sub>4</sub>

**A17** C#<sup>6</sup><sub>4</sub> D<sup>6</sup><sub>4</sub> D<sup>6</sup><sub>4</sub> A-7 / D Ped. D<sup>6</sup><sub>4</sub> D-9 G<sup>6</sup><sub>4</sub> D-9 C-9

C-9 F<sup>6</sup><sub>4</sub> B<sup>MA9</sup> B<sup>bMA9</sup> E<sup>+7</sup> E<sup>7(b5)</sup> E<sup>bMA9</sup> D<sup>9</sup> B-7 B<sup>b7</sup>

A-7 D<sup>(b9)</sup> A-7 D<sup>7(b9)</sup> G<sup>6</sup><sub>4</sub> **B**

**C** C#<sup>6</sup><sub>4</sub> D<sup>6</sup><sub>4</sub> D-7 G<sup>6</sup><sub>4</sub> C-7 F<sup>6</sup><sub>4</sub> B<sup>bMA7</sup> E<sup>b7</sup> **C1** A-7

D7 Ab7 GMA7 C-7 Bb-7 A-7 D(b9) D-7 F69 G69

(C11) D69 D-7 G69 C-7 F69 BbMA7 E+7 (C25) EbMA9 D7(b9) C9

B-7 Bb#11 A-7 A-7 D7 A-7 D7 G69 (D)

2 2 2 2 2

(E) C#69 D69 D69 D-7 G69 C-7 F69 BbMA7 Eb7 A-7

D69 B-7 GMA7 C-7 A-7 D7 D-7 (E11) D69

D-7 G69 C-7 F69 BbMA7 E+7 (E25) EbMA9 D7(b9) C9

B-7 Bb#11 A-7 D(susy) (F)

2 2 2 2 2

2 (G) C#69 D69 Eb69 D69 F#69 G69 Ab7 C#69 G69

B-7 C-7  $\frac{B\flat F}{F}$  F<sup>6</sup><sub>9</sub> B<sup>b</sup>MA7 Eb7 (G9) A-7 D7<sup>(b9)</sup> G+9

C-'' B<sup>b</sup>-'' A-'' G-'' F#-'' B7 E-'' A7 (G17) C#<sup>6</sup><sub>9</sub> D<sup>b</sup><sub>9</sub> D<sup>6</sup><sub>9</sub>

F#<sup>6</sup><sub>9</sub> G<sup>6</sup><sub>9</sub> Ab7  $\frac{C\flat}{E}$  G<sup>6</sup><sub>9</sub> B-7 C-7 F<sup>6</sup><sub>9</sub> B+7 B<sup>b</sup>MA7 (+11)  $\frac{G\flat + TRIAD}{E7}$

(G25)  $\frac{B\flat - TRIAD}{EbMA7}$  D<sup>MA7</sup> EbMA7  $\frac{F - TRIAD}{D7}$  B-7 B<sup>b</sup>-7 B-7 B<sup>b</sup>7 A-7 D(9,11,13)

(H)

Bob Howard '68

OPT. ENDING F. WORD

# MR. LUCKY

DRUMS

ARRANGED BY PHIL WILSON

MR. LUCKY  
DRUMS

*fine*  
168

# MR. LUCKY

PIANO

ARRANGED BY PHIL WILSON

12 **A** C#<sup>6</sup><sub>9</sub> D<sup>6</sup><sub>9</sub> A-7 / D PED. D<sup>6</sup><sub>9</sub> D-9 G<sup>9</sup> D<sup>b</sup>-9

C-9 B-9 C-9 F#<sup>+</sup>7 F7 BMA7 BbMA7 Eb9 A-7 C#<sup>+</sup> #11 D<sup>+</sup> #11 BbMA7 (b5)

BMA7 Ab7 GMA7 Ab<sup>+</sup> #11 GMA7 D-<sup>11</sup> D<sup>b</sup>-<sup>11</sup> C-7 Bb<sup>+</sup> #11 A-<sup>11</sup> D7 (b9) D-7 D-7 F<sup>6</sup><sub>9</sub> F#<sup>6</sup><sub>9</sub> G<sup>6</sup><sub>9</sub>

**A17** C#<sup>6</sup><sub>9</sub> D<sup>6</sup><sub>9</sub> A-7 / D PED. D<sup>6</sup><sub>9</sub> D-9 G<sup>6</sup><sub>9</sub> D-9 C-9 C-9 BMA7

BbMA7 E+7 E7 (b5) EbMA7 D9 B-7 Bb7 A-7 D (sus4) A-7 D7 G

**B** 12 **C** C#<sup>6</sup><sub>9</sub> D<sup>6</sup><sub>9</sub> D-7 G<sup>6</sup><sub>9</sub> C-7 F<sup>6</sup><sub>9</sub> BbMA7

Eb7 **C9** A-7 D7 Ab7 GMA7 C-7 Bb-7 A-7 D (b9) D7 F#<sup>6</sup><sub>9</sub> G<sup>6</sup><sub>9</sub>

**C17** D<sup>6</sup><sub>9</sub> D-7 G<sup>6</sup><sub>9</sub> C-7 F<sup>6</sup><sub>9</sub> BbMA7 E+7

**C25** EbMA7 D7 (b9) C9 B-7 Bb #11 A-7 A-7 D7 A-7 D7 (b9) G<sup>6</sup>

**D** 12 **E** C#<sup>6</sup><sub>9</sub> D<sup>6</sup><sub>9</sub> D-7 G<sup>6</sup><sub>9</sub> C-7 F<sup>6</sup><sub>9</sub>

Bbm7 Eb7 A-7 D<sup>b9</sup> B-7 Bbm7 C-7 A-7 D<sup>o</sup> D-7 F<sup>b9</sup> F# G<sup>b9</sup>

(E11) D<sup>b9</sup> D-7 G<sup>b9</sup> C-7 F<sup>b9</sup> Bbm7 E+7 (E25) Ebm7

D7(b9) C9 B-7 Bb+11 A-7 D(sus4) A-7 D7(b9) G<sup>b9</sup> [F] 14

[G] C#<sup>b9</sup> D<sup>b9</sup> Eb<sup>b9</sup> D<sup>b9</sup> F# E<sup>b9</sup> A7 C<sup>b9</sup> G<sup>b9</sup> B-7 C-7 Bb F<sup>b9</sup>

Bbm7 Eb7 [G9] A-7 D7(b9) G+9 C-11 Bb-11 A-11 G-11

F#-11 B7 E-11 A7 [G11] C#<sup>b9</sup> D<sup>b9</sup> Eb<sup>b9</sup> D<sup>b9</sup> F# E<sup>b9</sup> A7

C<sup>b9</sup> G<sup>b9</sup> B-7 C-7 F<sup>b9</sup> B+7 Bbm7(+11) Gb+ TRAD [G25] Bb TRAD Ebm7 Dm7 Ebm7

F TRAD D7 B-7 Bb-7 B-7 Bb7 A-7 D(sus4) A-7 D7(b9) G [H] 13

fine  
BOB HARALL  
68

OPT. ENDING CHORD  
G+9  
D7